

Excellent Exams VI



1) Are pedestrians allowed to hinder traffic

- A) Yes B) No C) If it cannot be avoided

2) Riders are forbidden to ride in built-up areas faster than 30KM per Hour.

True/False

3) Drivers of bicycles are obliged to give a bell signal if:

- A) If this is necessary to avoid the danger.
B) To indicate to other road users that they wish to overtake
C) Both
D) Bicycles not allowed to overtake they are too slow

4) Am I allowed to guide an animal from my car/Bicycle?

- A) Only Car
B) Only Bicycle
C) Both
D) Neither

5) I need a permit to transport persons at the back of trucks granted by or on behalf of the Minister of Justice to the owner or holder of the truck.

- A) Yes
B) No
C) Yes passengers are not allowed in the back other wise

6) Motor vehicles on three or four wheels that are considered to be motorcycles are:

- A) Are suitable for the transport of no more than two persons.
B) Do not have a closed body or a comparable construction.
C) Have direct steering transmission to the front wheel or wheels.
D) All of the Above.

7) It is forbidden to drive with heavy equipment on roads open to public driving and other traffic on weekend days from:

- A) 6 am – 2 Pm
B) 6:30 am – 8:30 am / 12:00 pm – 2:00 pm
C) 6 am – 8 am / 12:30 pm – 2:30 pm
D) None of The Above

8) Wagons must meet the following requirements:

- A) They may not be wider than 2.60 meters
B) They may not be higher than 3.50 meters
C) Only A
D) A&B

9) Motor vehicles equipped for the transport of more than eight persons, not including the driver, may be how long?

- A) 10 Meters
B) 11 Meters
C) 14 Miles
D) None of the Above

10) "Light trailers" are those whose maximum permissible weight does not exceed:

- A) 600 KG
B) 400 KG
C) 750 KG

11) Who goes Fourth?



11a) Which 2 goes Last?

12) Who goes Second?



12a) Which 2 can go Last?

13) Give the Correct Letter Sequence.

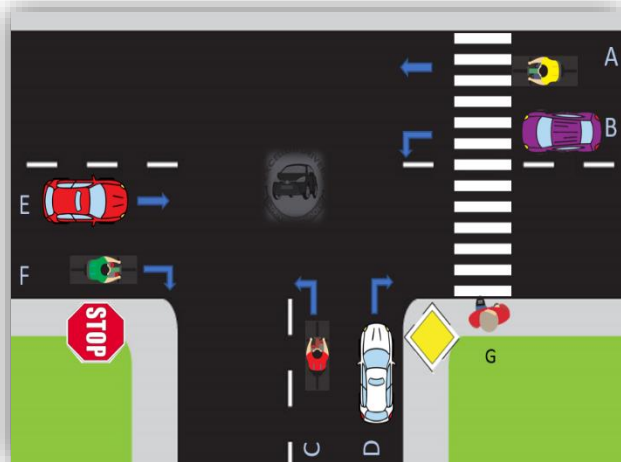

13a) Give Sequence Without the signs..

14) Who are the first to go Together?



14a) Who goes Last?

15) Who Goes Second?



15a) Who goes last?

16) Seeing this sign ahead of me I may not make a right turn Tru/False



17) Are These 2 signs the same?



18) Do these mean the same?



19) Do these mean the same?

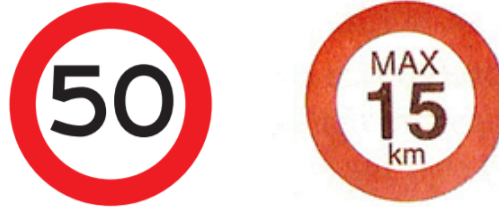

20)

 Which sign is a “give way” sign?

Sign1

Sign 2

Sign 3