

Excellent Exams VIII

1. Vehicles not allowed to drive with bright lights when:

- a)..Outside build up area
- b)..there are street lights
- c)..prohibited by sign board
- d)..there is oncoming traffic

2.You apply brakes from further away for the following reason:

- a)you are speeding
- b)you're 100 meters away from your turn
- c)wet road
- d)all of the above

3.I can automatically park where I am allowed stop because in order to park I must stop.

True/False

4.What number do I call if it is not an emergency but I need the police?

- a)913
- b)911
- c) 5 then 6 x the number 2
- d)police take too long I handle my own business

5.What can I drive with my Cat B License?

- a)car
- b)A 4 wheel motorbike
- c)Light trailer 750kg max
- d)All of the Above

6.A senior citizen is about to cross the road so automatically I give them right of way.

False/true

7.When must I Use my Horn?

- a)when someone is holding up traffic
- b)to alert a pedestrian I am ready to move
- c)to chase the cow off the road
- d)non of the above

8.Choose the best answer:

- a)Heavy equipment is not allowed on the road
- b)school children crossing has right of way
- c)My personal declaration is valid 14 days if I sign
- d)Fast always go before slow

9.Joyriding is considered to be:

- a)stealing
- b) going for a fun drive
- c)driving around for no reason
- d)taking someone's car with permission

10. When Are you allowed to leave the scene of an accident?

- a) When going for Help if someone is dying
- b) Never Allowed to leave
- c) When I don't want to get blamed.
- d) None of the above



11. Pedestrians are allowed to play on the road here? Yes/No

12. This sign is a old sign I do not follow it. True/False



13.  Are obeyed by

- a) All road users
- b) All motor vehicles
- c) all drivers with or without a license
- d) Only pedestrians

14.  This sign means:

- a) Men at work
- b) Construction ahead
- c) Road is Broken Up
- d) None of the Above



15. This sign means



- a) No bikes allowed
- b) No parking for bicycles
- c) End of Cycle Path
- d) End of Pedestrian and Cycle Path

16. With this sign  Pedestrians have right of way on the entire road. True/False

17.  This sign indicative of a One way Road. False/True

18.   Both signs are

- a) Signs I have to follow
- b) Blue and White
- c) One directional signs
- d) Telling me to go straight

19.  a) Only wheelchair allowed
b) Restricted to invalids
c) Restricted for invalids
d) You may park your wheelchair here

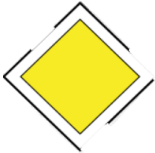
20.  I have right of way over the entire intersection. True/False

21.a Who Goes Last?

21.b Who can together with the green bicycle?

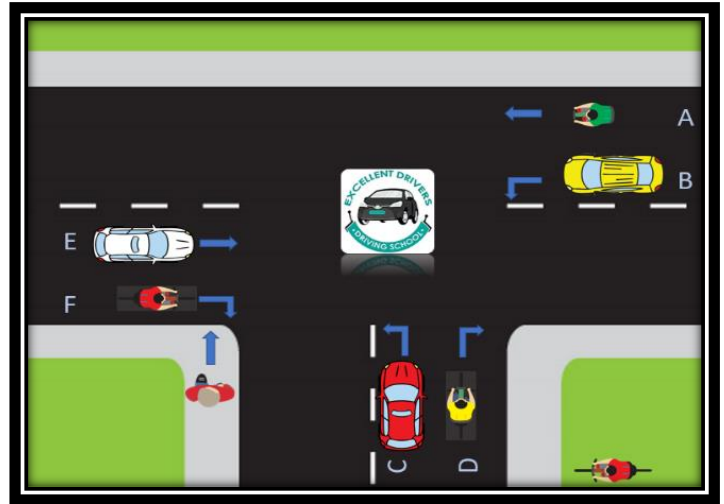

22.



a. Who goes First?
b. Who goes Last?

23.a) Give Sequence...

b) Give Sequence without markings...



24.

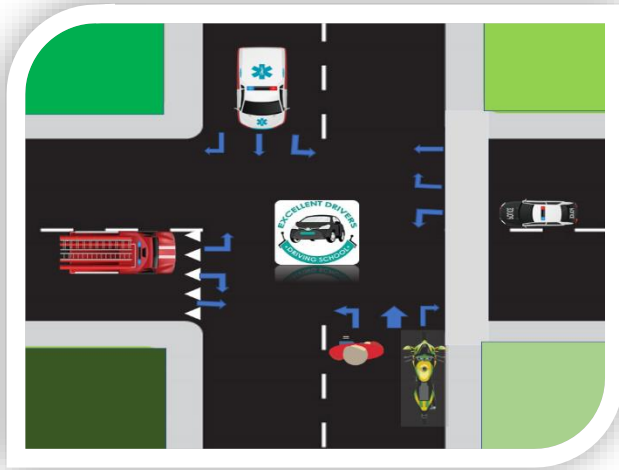

- a) Who goes Last?
- b) Who Goes 3rd ?

25.



- a) Who goes Last?
- b) Who goes 4th ?